

Z-METAL

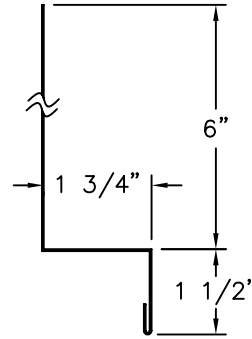

END SPLICE/ SILL

VERTICAL INSTALL.

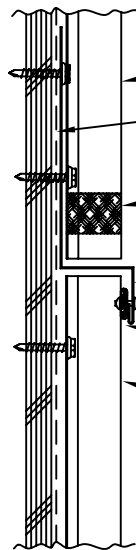

- PS-12 WALL PANEL
- 30# FELT MINIMUM UNDERLAYMENT OR OTHER MEMBRANE AS REQUIRED
- INSIDE CLOSURE (SEALED & SECURED WITH SEALANT)
- END SPLICE/SILL FLASHING
- FASTENER W/NEOPRENE WASHER OR RIVET AT 12" O.C. MAXIMUM
- BUTYL SEALANT- CONTINUOUS BEAD BETWEEN FLASHING AND PANEL
- PS-12 WALL PANEL OR OTHER EXTERIOR MATERIAL (STUCCO, ETC)

HORIZONTAL INSTALL.

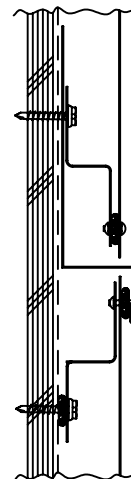

PRESTIGE SERIES

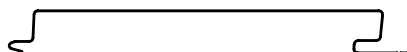

SILL-VERTICAL END SPLICE

PS-11